

salsa & bossa nova

SALSA

claves

Forward clave (also known as) 3 & 2

African (or "Rumba") clave

Reverse clave (also known as) 2 & 3

montuno

CA

C-7

C-6

C7

C

G7

C

G7

G7

C

1

&

1

&

C-

Bb

Ab

G7

montuno + tumbao

BOSSA NOVA

CLAVES

clave bossa nova 2/3

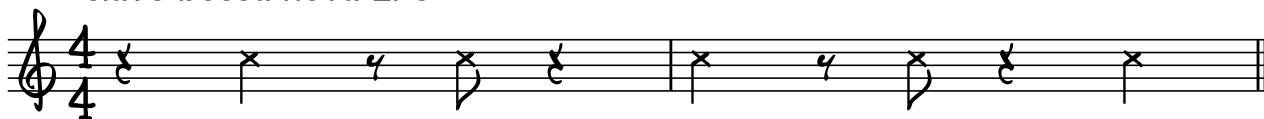

clave bossa nova 3/2

COMPING PATTERNS

