

B♭ BLUES

BLUES FOR GWEN

McCOY TYNER'S SOLO

McCOY TYNER

TRANSCRIBED FROM McCOY TYNER'S "INCEPTION" . IMPULSE 1962 . G.NAUD 2018

1

2

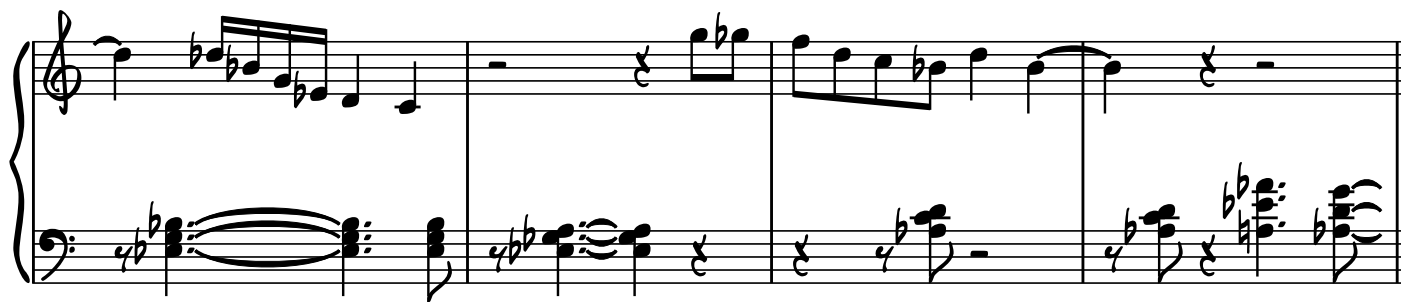

3

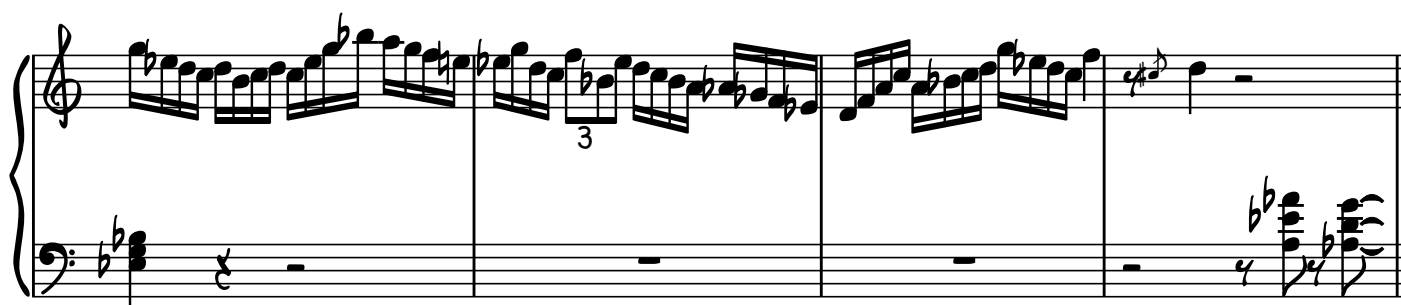
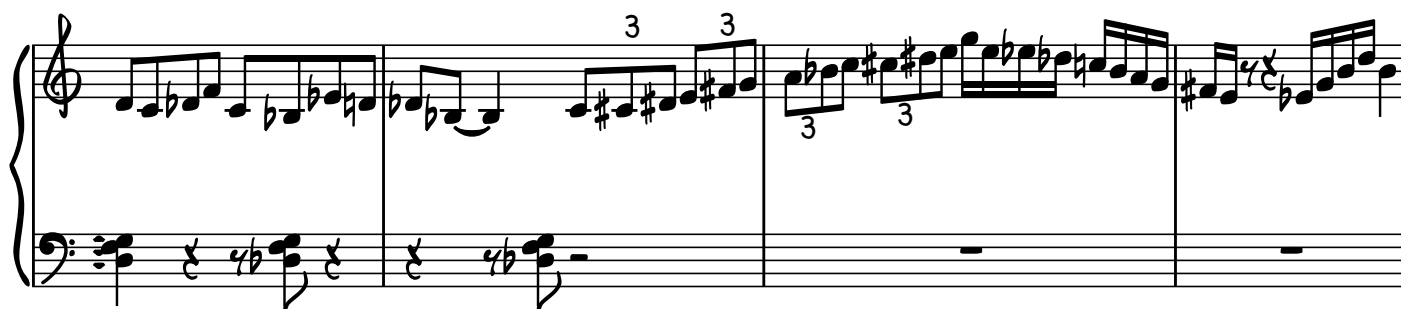
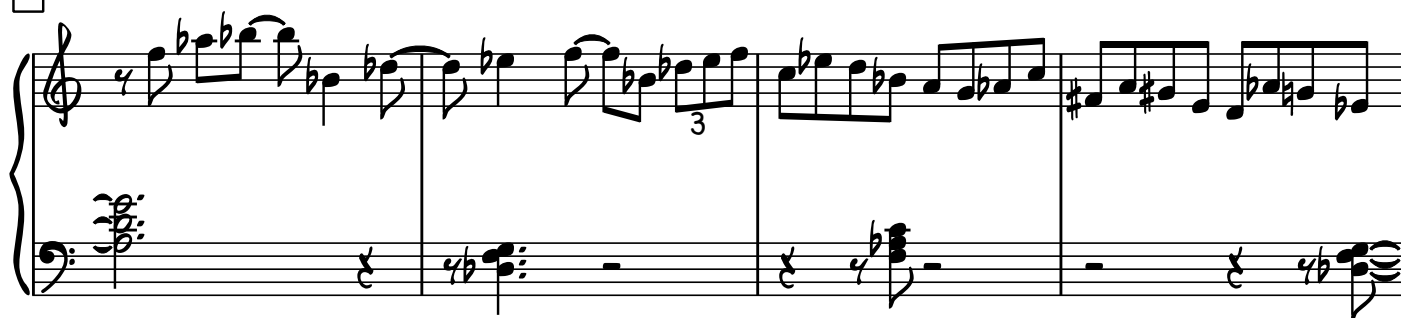

4

5

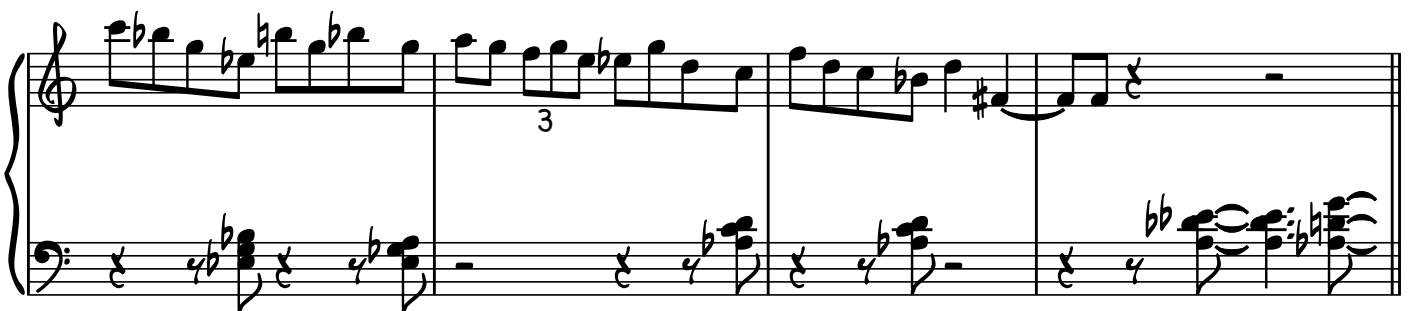
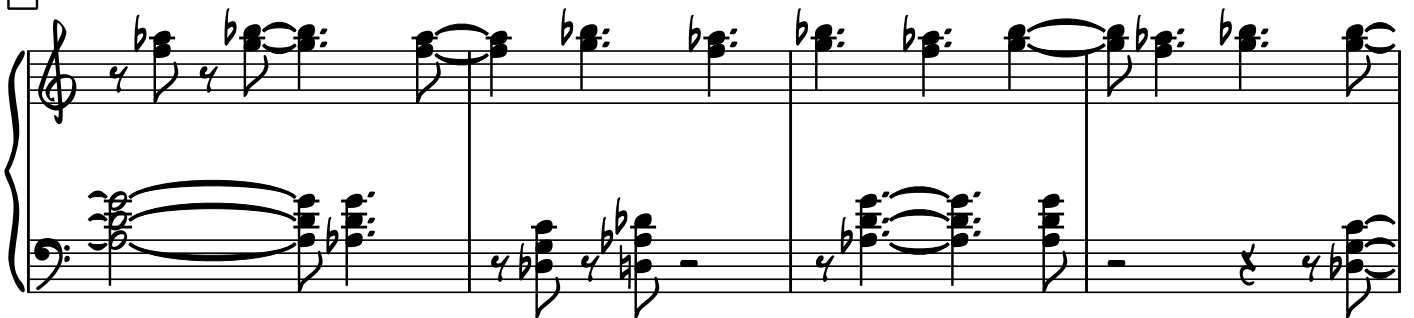

BLUES FOR GWEN

4 6

8

9

BLUES FOR GWEN

6

10

(8)

8^{va}

8

(8)

13

14

15

